

2024 Indian Health Service Partnership Conference

Getting Started with Power BI

NICHOLAS LAUGHTON PHARM.D MPH

AREA INFORMATICIST

15 AUG 2024

What is Power BI ?

Collection of software services, apps, and connectors

Allows users ability to link data sources, create visualizations, and share the output

Converts data into visually immersive, and interactive insights

Major Parts of Power BI

A Windows desktop application called *Power BI Desktop*

An online software as a service called the *Power BI service*.

Common Workflow

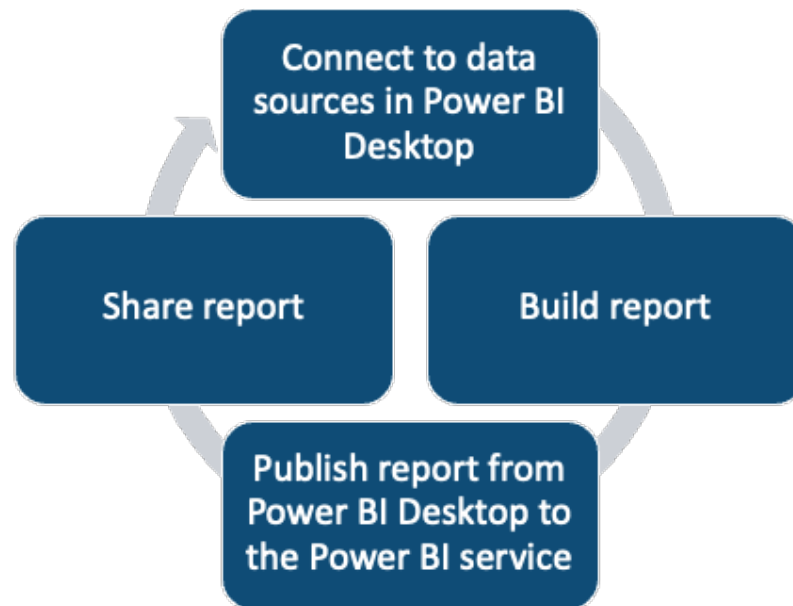

Power BI Desktop

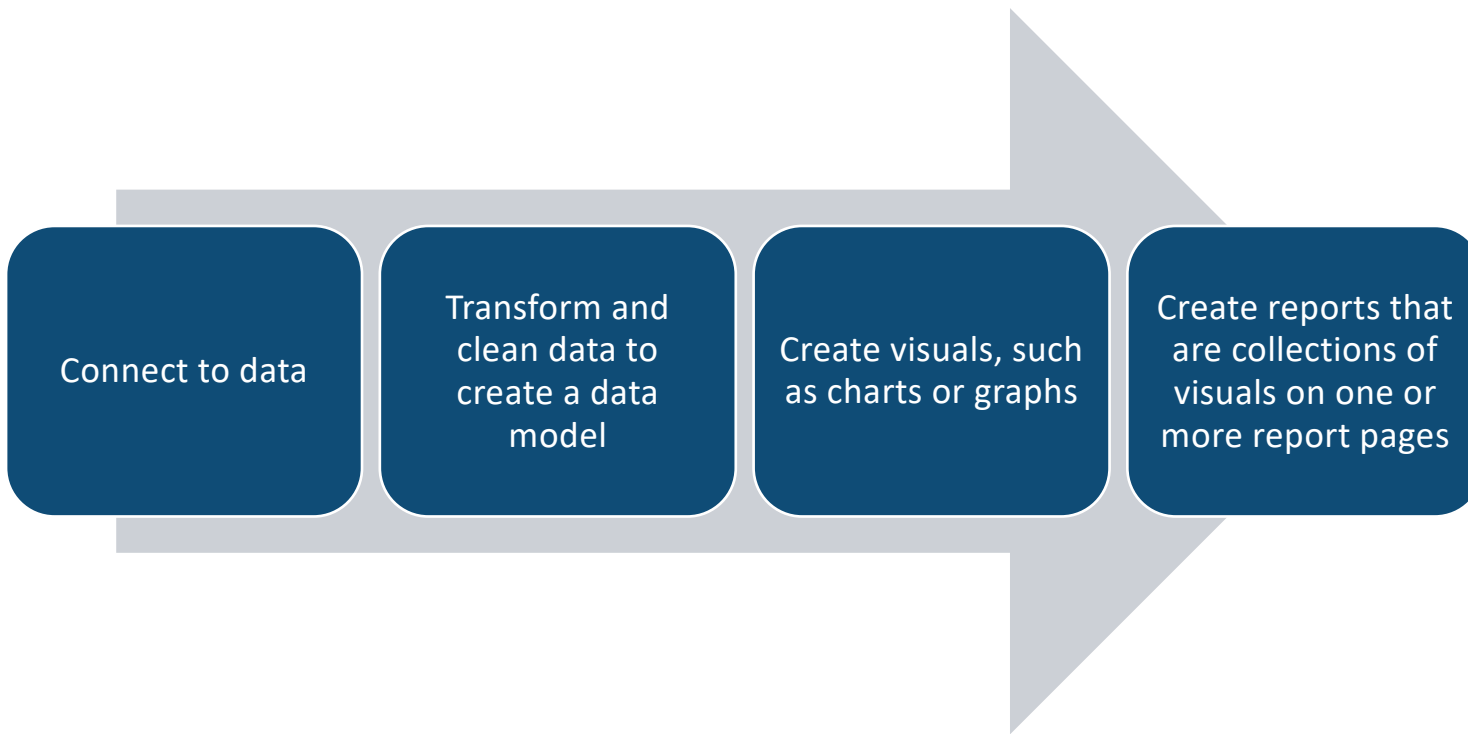

Power BI Desktop Layout

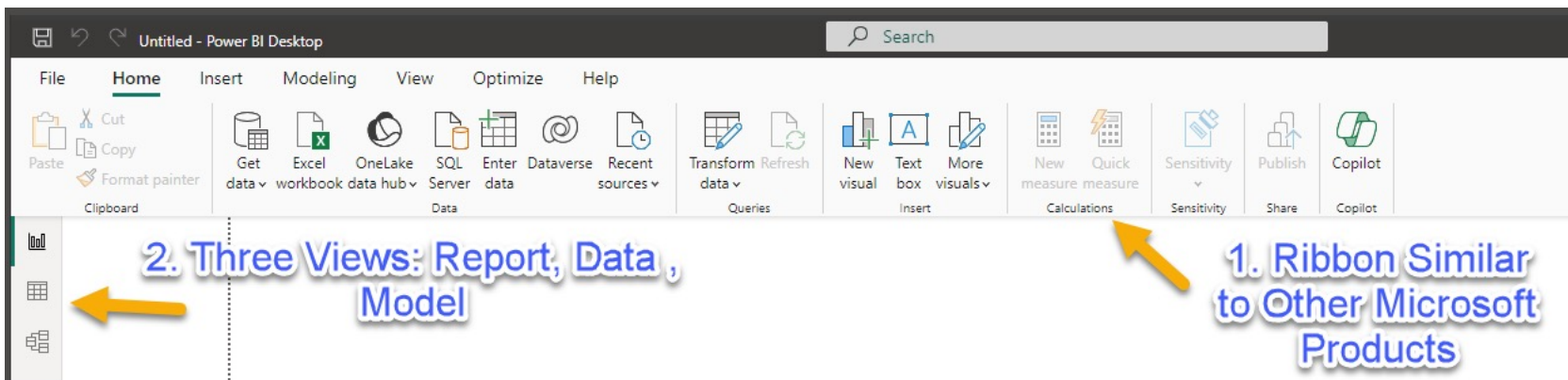

Connecting to Data

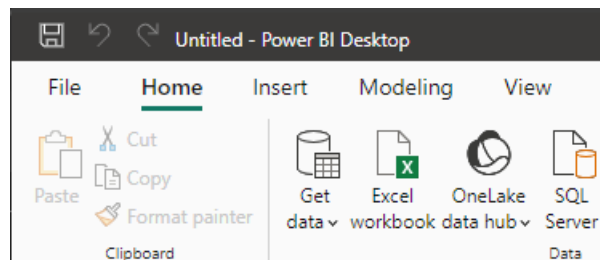

Connect to data

To get started with Power BI Desktop, the first step is to connect to data. There are many different data sources you can connect to from Power BI Desktop.

To connect to data:

From the **Home** ribbon, select **Get Data**

Transform and Clean Data

State	Overall rank	Affordability	Crime	Culture
Nebraska	1	14	19	21
Iowa	2	8	15	20
Missouri	3	1	42	33
South Dakota	4	17	23	12
Florida	5	25	29	13
Kentucky	6	9	9	46
Kansas	7	7	39	37
North Carolina	7	13	28	28
Montana	9	16	31	2
Hawaii	10	45	24	9
Arkansas	11	4	46	39
Wisconsin	12	20	15	17
North Dakota	13	22	17	26

The interface includes a ribbon with various transformation options such as 'Close & Apply', 'New Source', 'Recent Sources', 'Enter Data', 'Data source settings', 'Manage Parameters', 'Refresh Preview', 'Advanced Editor', 'Choose Columns', 'Remove Columns', 'Reduce Rows', 'Sort', 'Split Column', 'Group By', 'Data Type: Text', 'Use First Row as Headers', 'Replace Values', 'Combine', 'Text Analytics', 'Vision', and 'Azure Machine Learning'. The right-hand pane shows 'Query Settings' with 'PROPERTIES' (Name: Ranking of best and worst states for retire) and 'APPLIED STEPS' (Source, Extracted Table From Html, Changed Type). The status bar at the bottom indicates '7 COLUMNS, 52 ROWS' and 'PREVIEW DOWNLOADED AT 12:22 PM'.

Create Visuals

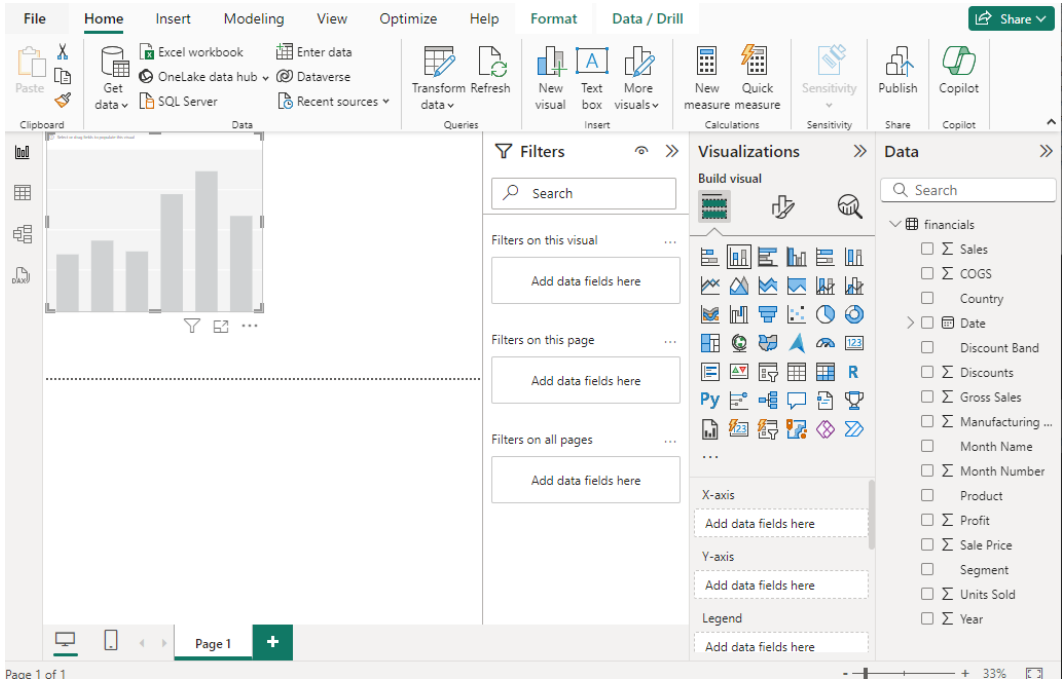

Share Reports

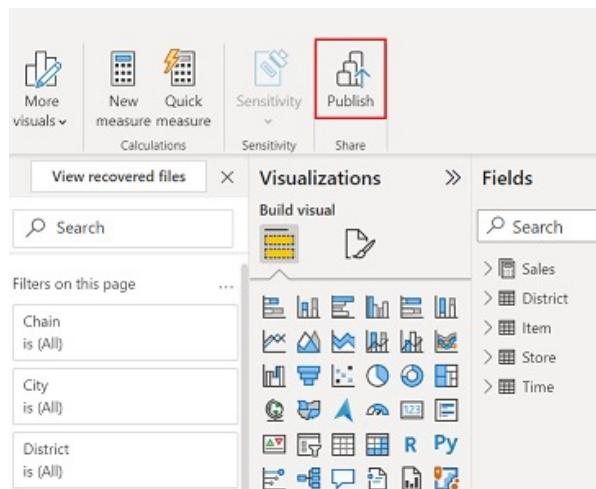

After a report is ready to share with others, you can publish the report to the Power BI service, and make it available to anyone in your organization who has a Power BI license.

Demonstration

The following slides will walk through building a report and is loosely based on the tutorial provided by Microsoft :

“Tutorial: From Excel workbook to stunning report in Power BI Desktop”

<https://learn.microsoft.com/en-us/power-bi/create-reports/desktop-excel-stunning-report>

Load Data

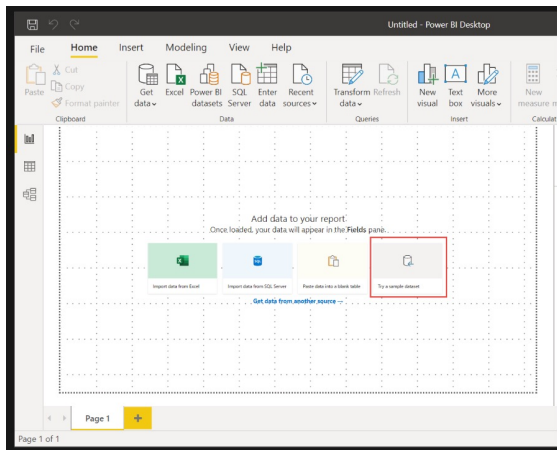

Two ways to use sample data

Take a tutorial online
Learn how to create a robust report, step-by-step.
[Launch tutorial](#)

Experiment on your own
To start creating visuals on your own, load sample data.
[Load sample data](#)

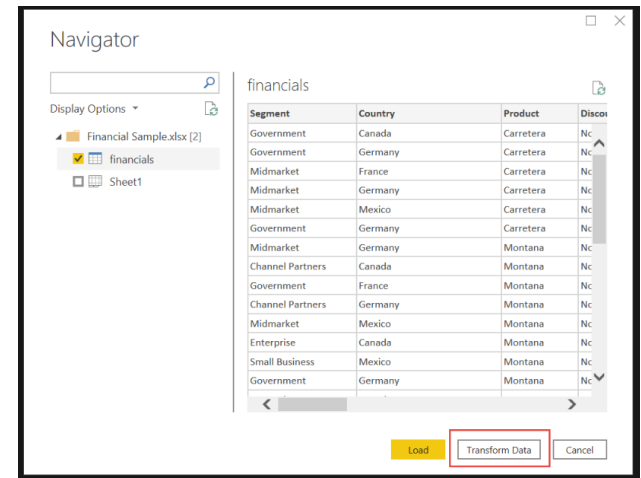

Power Query Editor

Segment	Country	Product	Discount Band	Units Sold	Manufacturing Price	Sale Price
1 Government	Canada	Carretera	None	1618.5	3	
2 Government	Germany	Carretera	None	1321	3	
3 Midmarket	France	Carretera	None	2178	3	
4 Midmarket	Germany	Carretera	None	888	3	
5 Midmarket	Mexico	Carretera	None	2470	3	
6 Government	Germany	Carretera	None	1513	3	
7 Midmarket	Germany	Montana	None	921	5	
8 Channel Partners	Canada	Montana	None	2518	5	
9 Government	France	Montana	None	1899	5	
10 Channel Partners	Germany	Montana	None	1545	5	
11 Midmarket	Mexico	Montana	None	2470	5	

Clean Data

1. Transform Tab

- Change Units Sold to Whole Number
 - DataType: Whole Number
- Change Segment to UpperCase
 - Format :Uppercase
- Shorten Column Name
- Filter Product

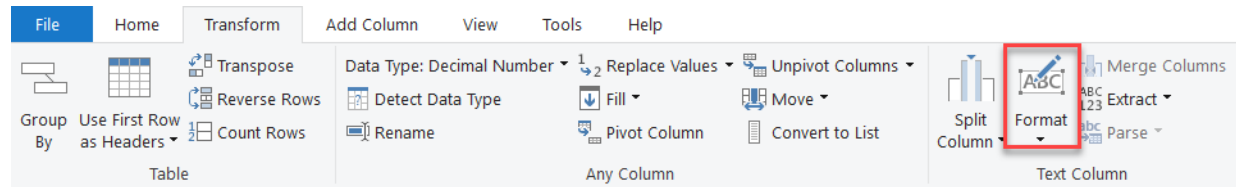
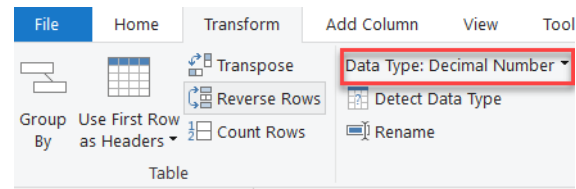

2. Close and Apply

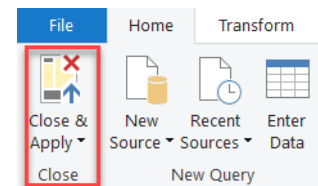

Creating Measures

In addition to transforming existing data, it is possible to create new measures.

Home → New Measure

```
Profit_Percentage = DIVIDE(  
    SUM(financials[Profit]),  
    SUM(financials[Gross Sales])  
)
```

*Note this formula is different than the tutorial

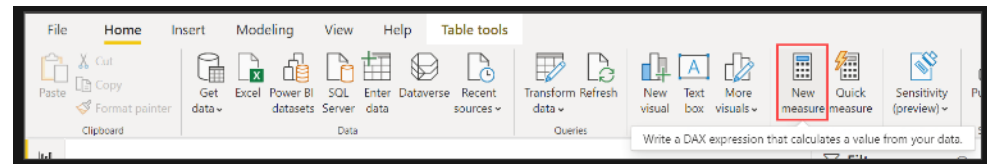

Creating Tables

Data View → Home → New table

Calendar = CALENDAR(DATE(2013,01,01),Date(2014,12,31))

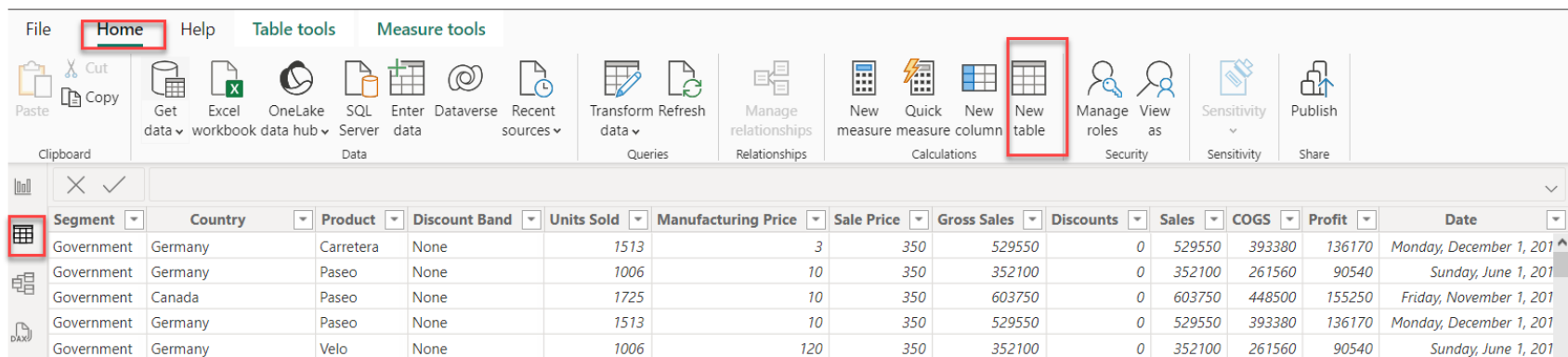

Segment	Country	Product	Discount Band	Units Sold	Manufacturing Price	Sale Price	Gross Sales	Discounts	Sales	COGS	Profit	Date
Government	Germany	Carretera	None	1513	3	350	529550	0	529550	393380	136170	Monday, December 1, 201
Government	Germany	Paseo	None	1006	10	350	352100	0	352100	261560	90540	Sunday, June 1, 201
Government	Canada	Paseo	None	1725	10	350	603750	0	603750	448500	155250	Friday, November 1, 201
Government	Germany	Paseo	None	1513	10	350	529550	0	529550	393380	136170	Monday, December 1, 201
Government	Germany	Velo	None	1006	120	350	352100	0	352100	261560	90540	Sunday, June 1, 201

Why Create A Date Table If You Already Have A Date Column?

To work with Data Analysis Expressions (DAX) [time intelligence functions](#), there's a prerequisite model requirement: You must have at least one *date table* in your model. A date table is a table that meets the following requirements:

It must have a column of data type **date** (or **date/time**)—known as the *date column*.

The date column must contain unique values.

The date column must not contain BLANKs.

The date column must not have any missing dates.

The date column must span full years. A year isn't necessarily a calendar year (January-December).

The date table must be [marked as a date table](#).

Linking Tables

Select Model View

Drag Date from Calendar to Date in financials

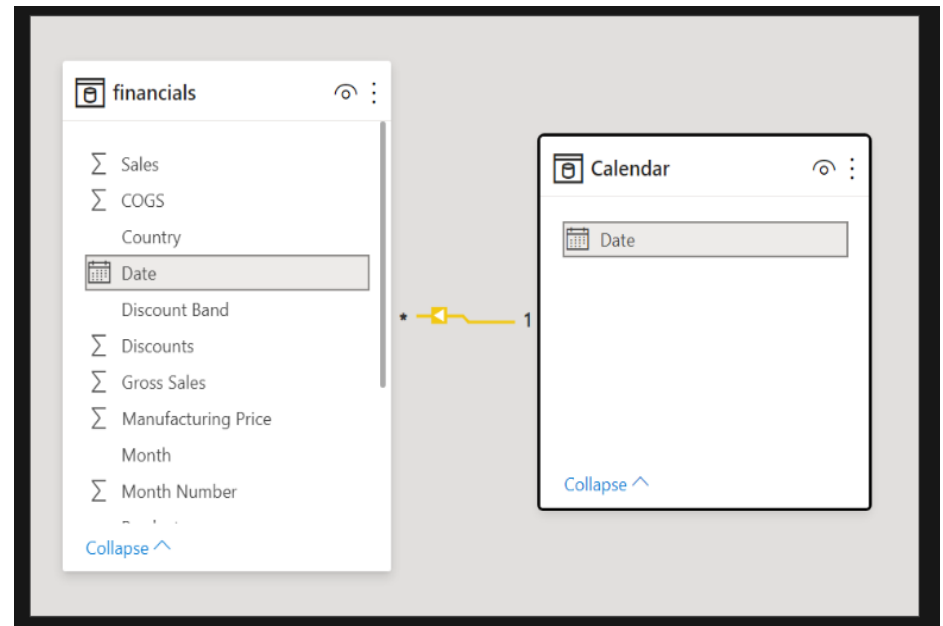

Build Report -1

1. Add Text Box with Title

- Insert Text Box

2. Profit by Date

- Add Clustered Column Chart
 - Date to X-Axis
 - Change Date Hierarchy to Date
 - Profit to Y-Axis

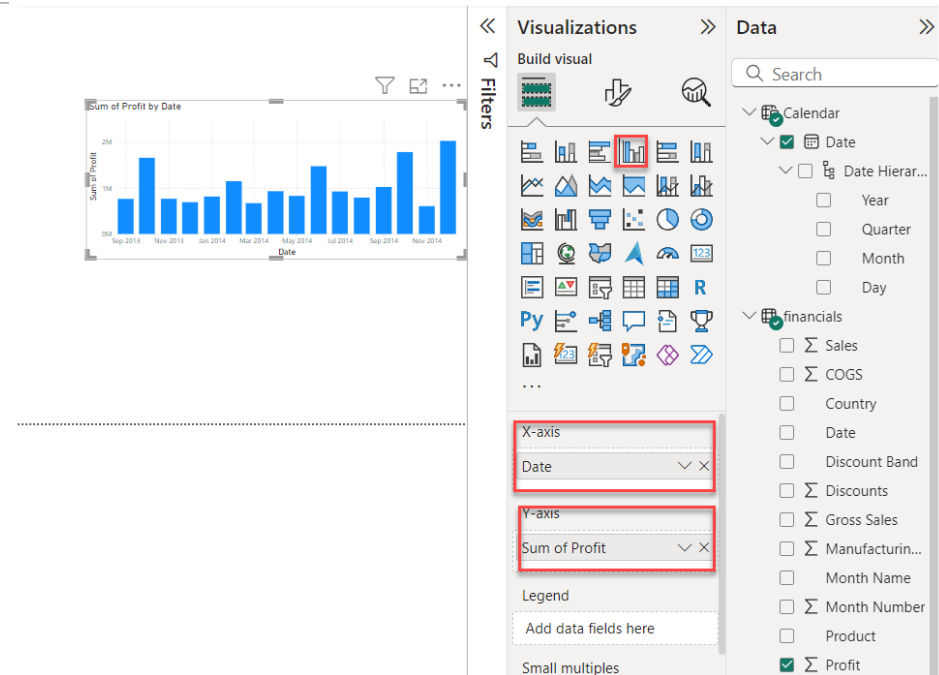

Build Report -2

1. Create Column Chart of Sales by Product and Segment

- In the Data pane, select the **Sales**, **Product**, and **Segment** fields.

2. Add a Card Visual with Profit Percentage

Add a Slicer

1. Select Slicer

- Add Date Hierarchy to Field
- Remove Quarter and Day

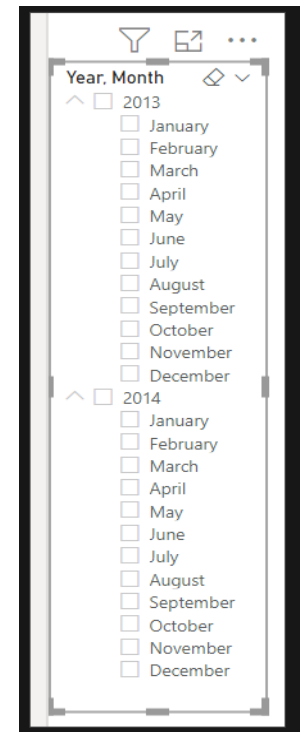
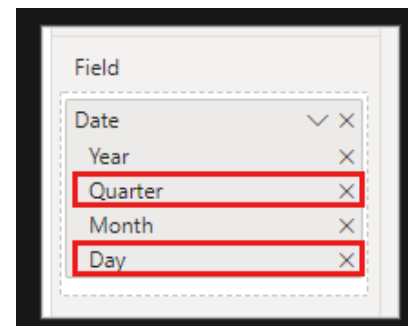

Formatting Visuals

1. Add Borders and Shadows

- Visualizations Pane → Format Icon → General → Effects

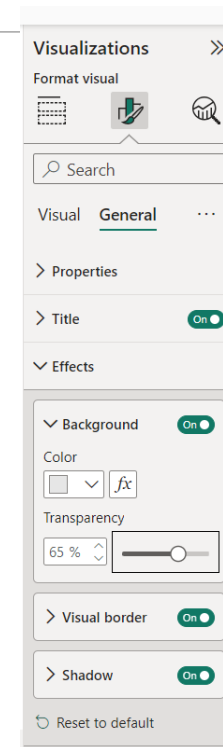

Contact Information

Nicholas Laughton

Area Informaticist

Email: Nicholas.Laughton@ihs.gov

Office: Oklahoma Area Office

