

Healing with Intention

Rana Awdish, MD FACP FCCP

Director, Pulmonary Hypertension

Medical Director, Care Experience

Clinical Professor MSU College of
Human Medicine

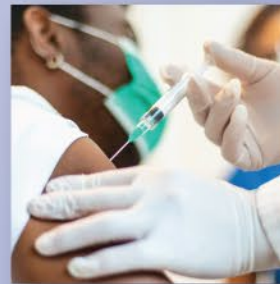

Going to the Hospital



Getting an Ultrasound



Ruptured Tumor

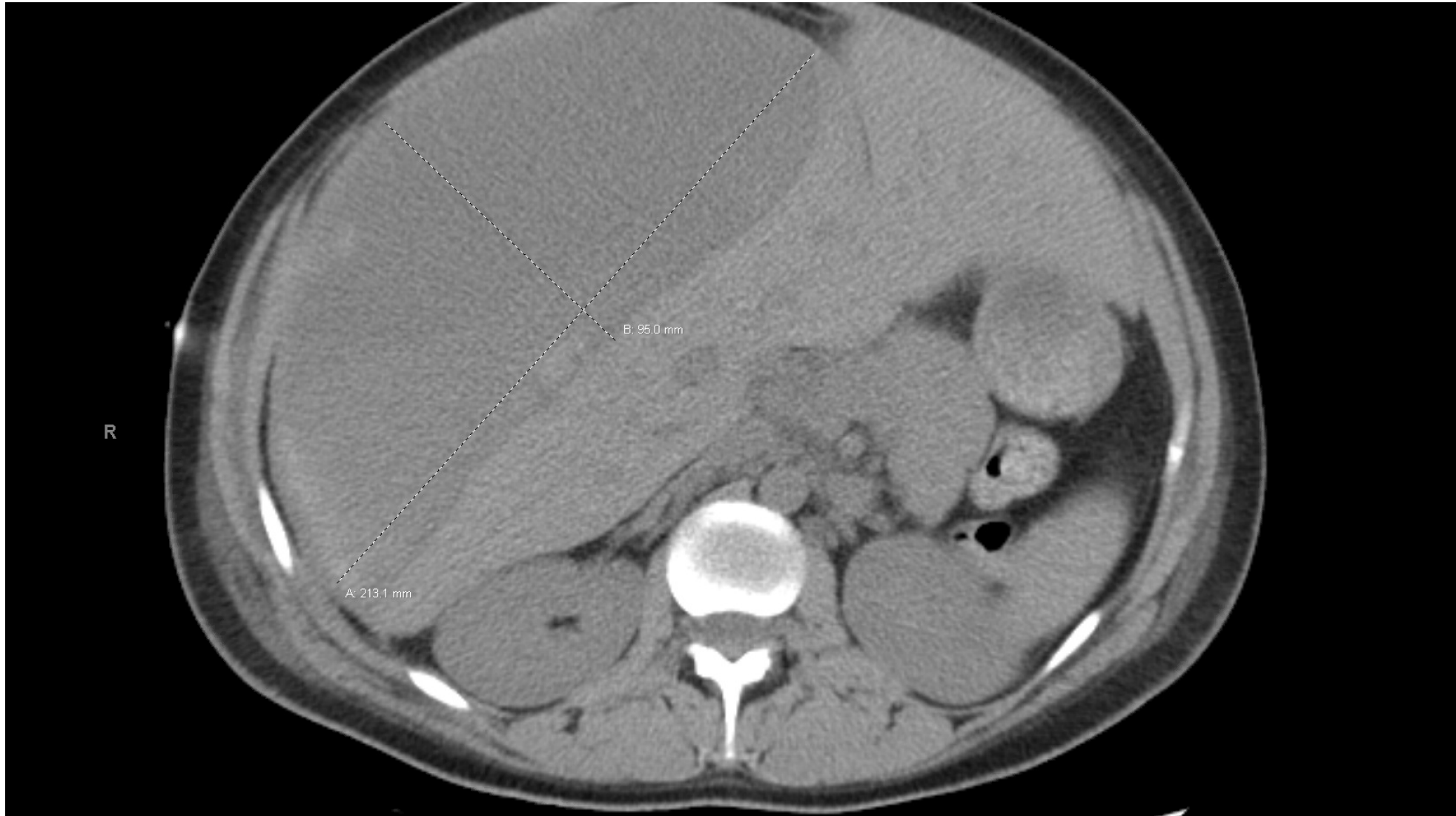

The Triad of Death

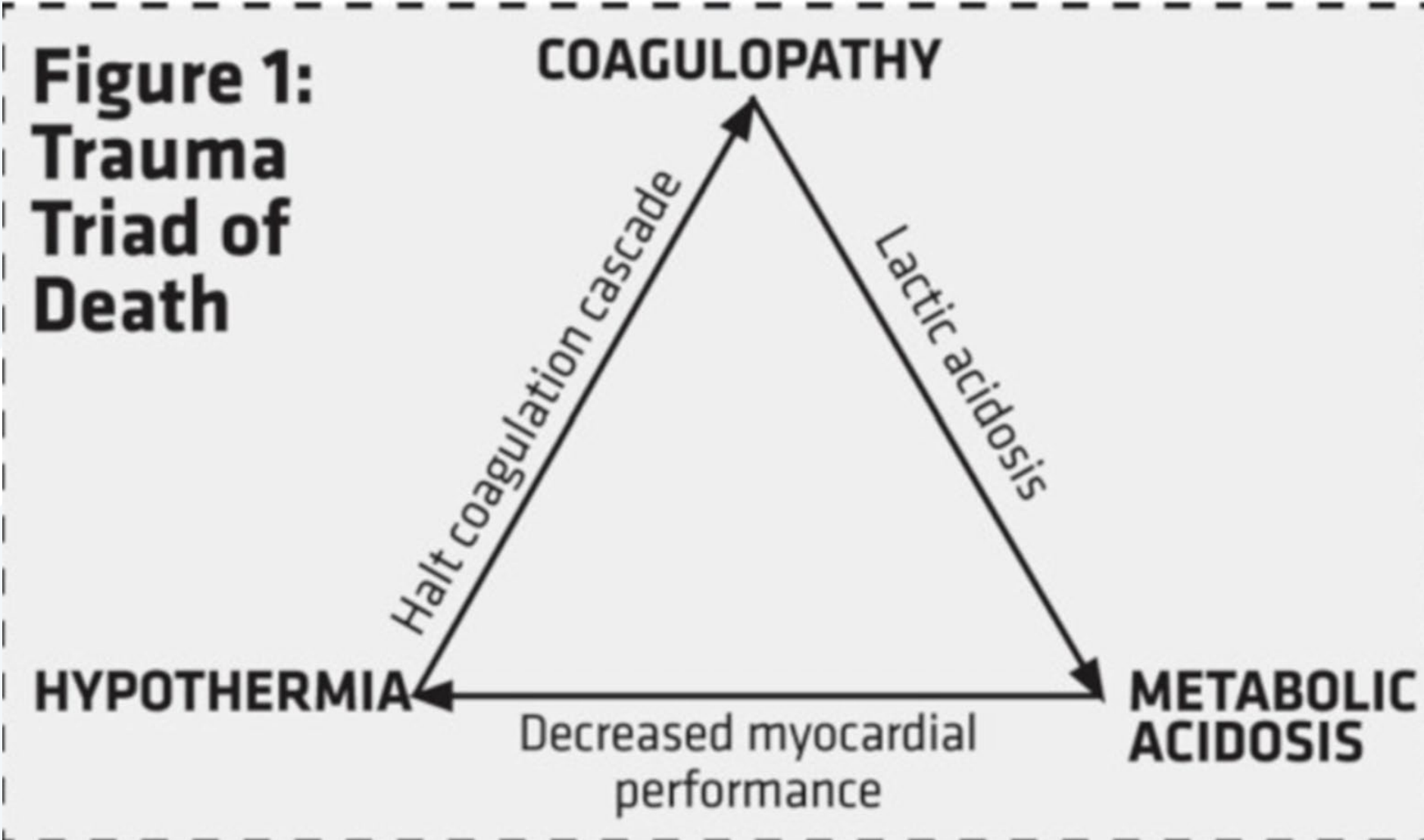

The Operating Room



We're losing her.

She's circling the drain.

New Vision



Out of the Fog



Post-Op Day Four



She's been trying to die on us.

True Healing Requires Proximity



Physician to Wheelchair



COVID-19 Run Rate

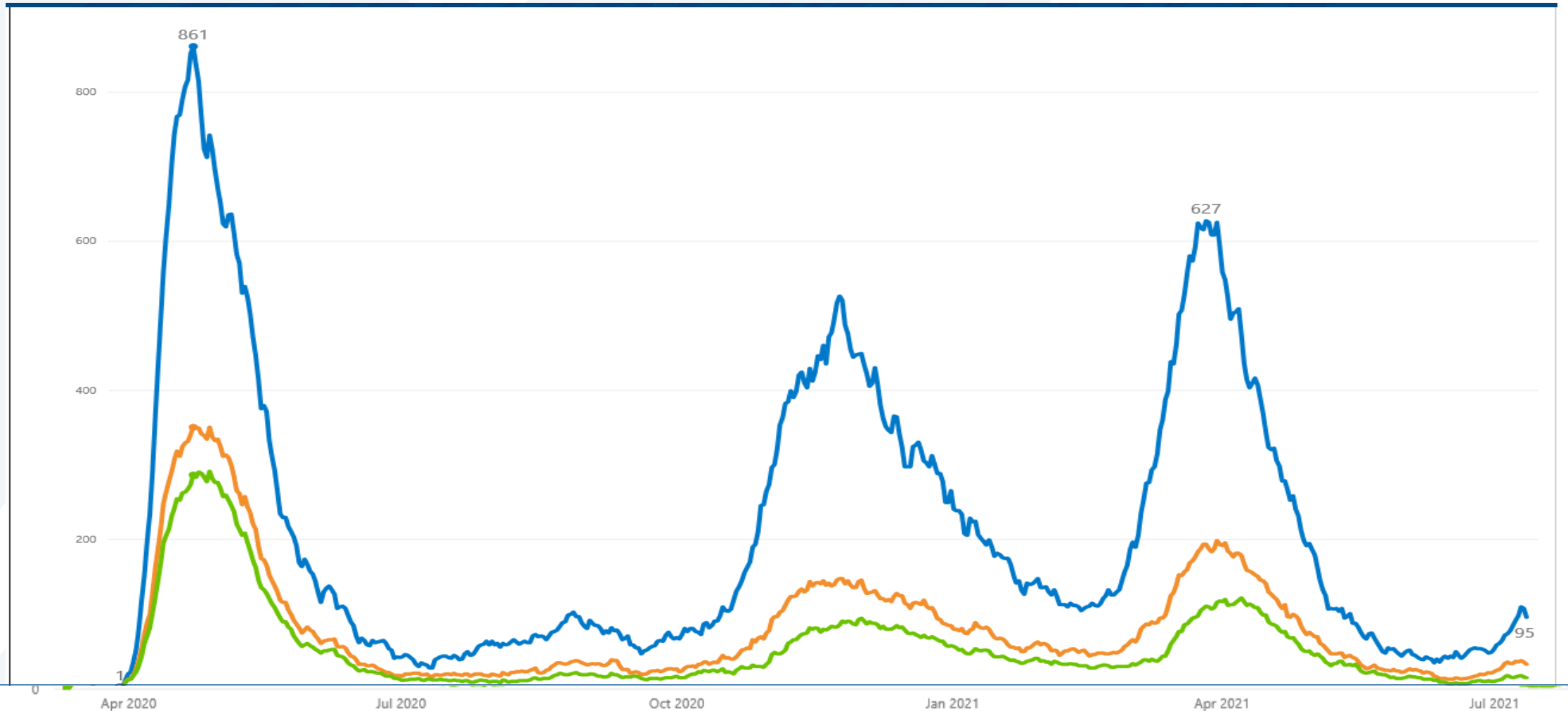

Methodology: Using a combination of Acute Inpatient Admission Date, Lab Result Date, and Acute Inpatient Discharge Date, we were able to determine a COVID-19 Related Acute Inpatient census by day. If a patient was present for any portion of a day, they are represented in that day's count.

The Map is not the Territory



Ceci n'est pas une pipe.

Magritte, "La Trahison des Images" (1928-9)

Peer Processing Sessions



Mastery Over Our Deepest Values



Humanity Above All Else



Perspective



A New Perspective



Salvatore Dali by
Bernard Pras

Grief



Ai Weiwei,
“Straight”
2008-2012

A Call That Stops Time



Doctor who Died Trying to Help Crash Victims 'Embodied Selflessness'

Detroit



Out of the Mouths of Babes



Measure of Pain



Carl Holsøe Sleeping Woman

Everyone Makes Mistakes



RanaAwdishMD

@RanaAwdish



7yo: you know what I love?

Me: what?

7yo: that every pencil has an eraser attached. It's like the world expects everyone to make mistakes. That's pretty cool.

[#TheKidsAreAlright](#)

2:13 AM - 12 Oct 2018

2,090 Retweets 8,288 Likes

